



**PATIENT**  
Knuckle Bean Stein

**SPECIES**  
Feline

**BREED**  
DMH

**SEX**  
Male Neutered

**AGE**  
14 years

**WEIGHT**  
11.06lbs

**INTERPRETED BY**  
Maggie Machen  
Lamy, DVM  
DACVIM (Cardiology)

**IMAGING PERFORMED BY**  
Pamela Harrigan,  
RDMS

**HOSPITAL NAME**  
Mass Veterinary  
Services

**REFERRING VET**  
Dr. Masloski

**INVOICE**  
27719

**DATE**  
11/30/22

**PRESENTING CLINICAL SIGNS**

History: Recheck echo. History normal cardiac structure and function on echocardiogram 6/15/21 to assess a grade III/VI heart murmur. Currently, Knuckle Bean presents having been diagnosed with systemic hypertension at rDVM and being treated with Amlodipine 2.5 mg, 1/4 t BID (owner giving 1/2 tap SID, since easier). He is doing well without any clinical issues. Thyroid level pending. On exam: NSR, grade III/VI parasternal murmur, PSS, lung fields clear, compressible thorax. BP: 140mmHg x 5. \*No sedation for study.  
-Pertinent previous echo findings (6/15/21 MML): LA 1.3 cm; LA:Ao 1.3; LV 1.79 cm; IVS 0.48 cm; PW 0.48 cm; normal LA size; LV mild endocardial fibrosis.

**ECHOCARDIOGRAM FINDINGS**

2D, m-mode, color flow and Doppler imaging is available.

**Left ventricle:** The LV diameter is normal with adequate myocardial function. The LV wall thicknesses are asymmetric with mild to moderate septal hypertrophy. The free wall measures normal. There is a diffusely hyperechoic endocardium consistent with fibrosis. The papillary muscles are mildly hypertrophied and hyperechoic.

**Left atrium:** The left atrium is mildly enlarged. No obvious spontaneous contrast or thrombi seen.

**Mitral valve:** The mitral valve is normal in structure and mobility. No obvious systolic anterior motion is seen. Trivial MR.

**Aortic valve/Aorta:** The aortic valve is normal in morphology and mobility. Mildly elevated aortic outflow velocity, consistent with mild LVOTO. No aortic insufficiency.

**Right ventricle:** Normal right ventricular diameter and morphology indicating no overt evidence of pulmonary arterial hypertension.

**Right atrium:** The right atrium is normal in dimension.

**Tricuspid valve:** The tricuspid valve appears normal with no tricuspid regurgitation.

**Pulmonic valve/Pulmonary artery:** The pulmonic valve is normal in morphology and mobility. No pulmonic insufficiency. Normal RVOT velocity; laminar flow.

**Pericardium/other:** No pericardial or pleural effusion noted. No obvious cardiac masses.

**Heart rhythm:** ECG reveals a sinus rhythm with an average HR of 220bpm.

**2-Dimensional Measurements**

Ao diam (cm)	1.1
LA diam (cm)	1.4
LA:Ao (Swe)	1.3
IVS thickness (cm)	0.70
LVID diastole (cm)	1.5
PW thickness (cm)	0.50
LVID systole (cm)	0.5
FS (%)	66

**Doppler Measurements**

PV Vmax (m/s)	1.3
AoV Vmax (m/s)	2.3
MR Vmax (m/s)	NA
TR Vmax (m/s)	NA
TR PG (mmHg)	NA

**INTERPRETATION OF THE FINDINGS**

Compared to prior study, there is development of septal hypertrophy and a mild LVOTO. In a cat with reported hypertension, this may or may not be related depending on the time frame and response to medication. Reported BP in hospital is normal. Mild left atrial dilation has also developed; however, risk for complication at this time is low. No additional issues are identified.



**PATIENT**  
Knuckle Bean Stein

Prognosis is guarded, due to the highly variable rates of progression with subclinical feline cardiomyopathy.

**SPECIES**  
Feline

**RECOMMENDATIONS**

- Given these findings, no medications are indicated.
- Monitor BP and T4 every 6 months.
- Anesthetic risk is considered mild, however judicious IV fluid rates are advised to avoid fluid overload. Additionally, drugs that stimulate heart rate should be avoided unless clinically necessary (glycopyrrolate, atropine). A reasonable protocol includes opioid/benzodiazepine premedication, propofol induction, isoflurane maintenance.
- Risk for complication with steroid use typically follows LA dilation, which in this case is low. That being said, any cat can experience unexpected signs of intolerance and monitoring of RR/RE is advised particularly in the initiation phase.
- Monitor for any clinical evidence of cardiac compromise, including respiratory changes and/or signs of a blood clot event (paralysis, neurologic changes, etc.).

**BREED**  
DMH

**SEX**  
Male Neutered

**AGE**  
14 years

**PLAN**

- Recommend recheck echocardiogram in 6 months to screen for progression, sooner if any clinical signs arise in the interim.

**WEIGHT**  
11.06lbs

**IMAGES**

**INTERPRETED BY**  
Maggie Machen  
Lamy, DVM  
DACVIM (Cardiology)

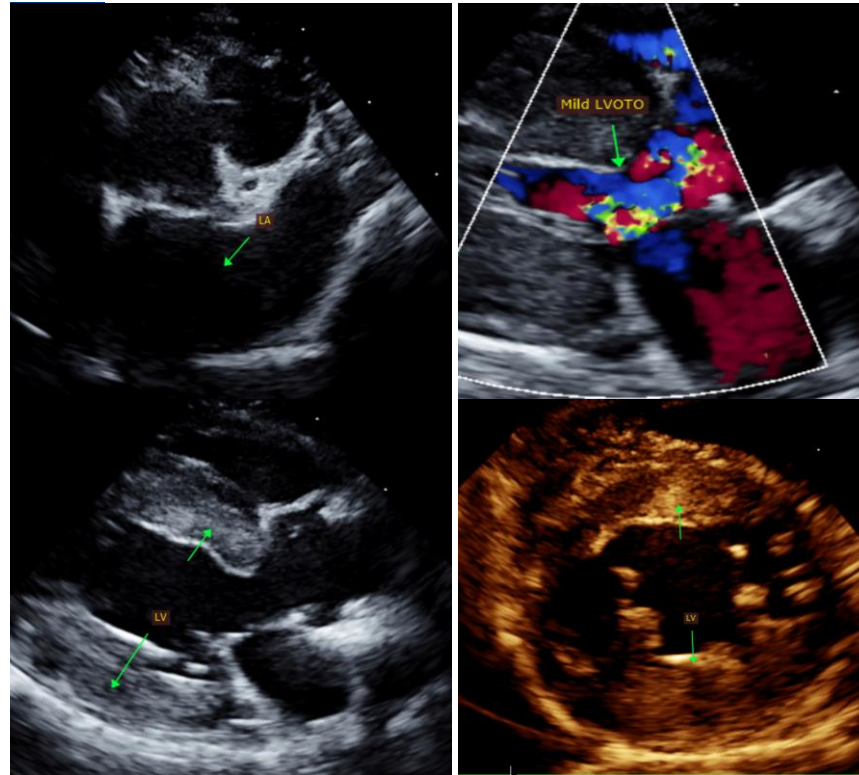

**IMAGING PERFORMED BY**  
Pamela Harrigan,  
RDMS

**HOSPITAL NAME**  
Mass Veterinary  
Services

**REFERRING VET**  
Dr. Masloski

**INVOICE**  
27719

**DATE**  
11/30/22



**PATIENT**  
Knuckle Bean Stein

The information and recommendations provided are based on the images presented by the referring veterinarian. No evaluation can be communicated regarding pathology that was not visible in the image/video clips provided.

**SPECIES**  
Feline

Thank you for this referral. This report was generated using transcription software, and minor dictation errors may be present. If the clinical or image interpretation does not parallel your findings or if I can be of any further assistance, please contact me.

**BREED**  
DMH

Maggie Machen Lamy, DVM  
Diplomate of the American College of Veterinary Internal Medicine (Cardiology)  
info@sonopath.com

**SEX**  
Male Neutered

Echocardiogram performed by: Pamela Harrigan, RDCS  
Pet Animal Ultrasound Service (4paus.com)

**AGE**  
14 years

**WEIGHT**  
11.06lbs

**INTERPRETED BY**  
Maggie Machen  
Lamy, DVM  
DACVIM (Cardiology)

**IMAGING  
PERFORMED BY**  
Pamela Harrigan,  
RDCS

**HOSPITAL NAME**  
Mass Veterinary  
Services

**REFERRING VET**  
Dr. Masloski

**INVOICE**  
27719

**DATE**  
11/30/22